

Calls by Station

February 2014

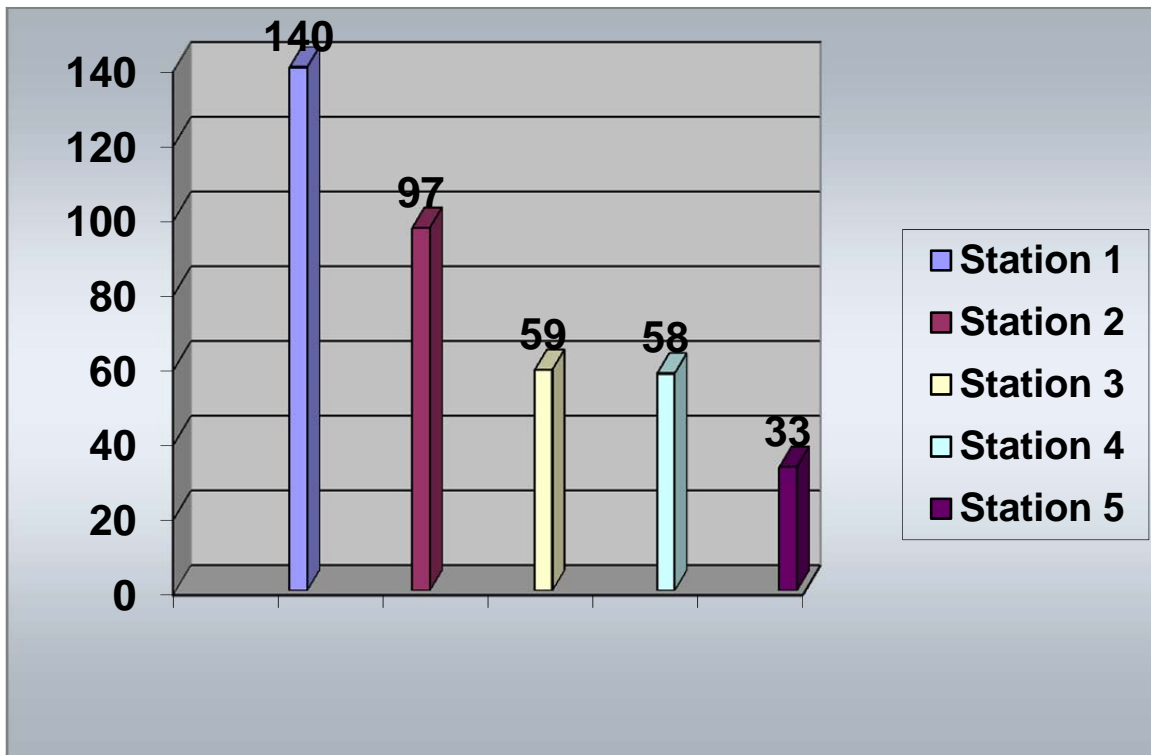

Station 1 Station 2 Station 3 Station 4 Station 5

140

97

59

58

33

Total Calls for February 2014

387

Response Times by Station In Minutes

February 2014

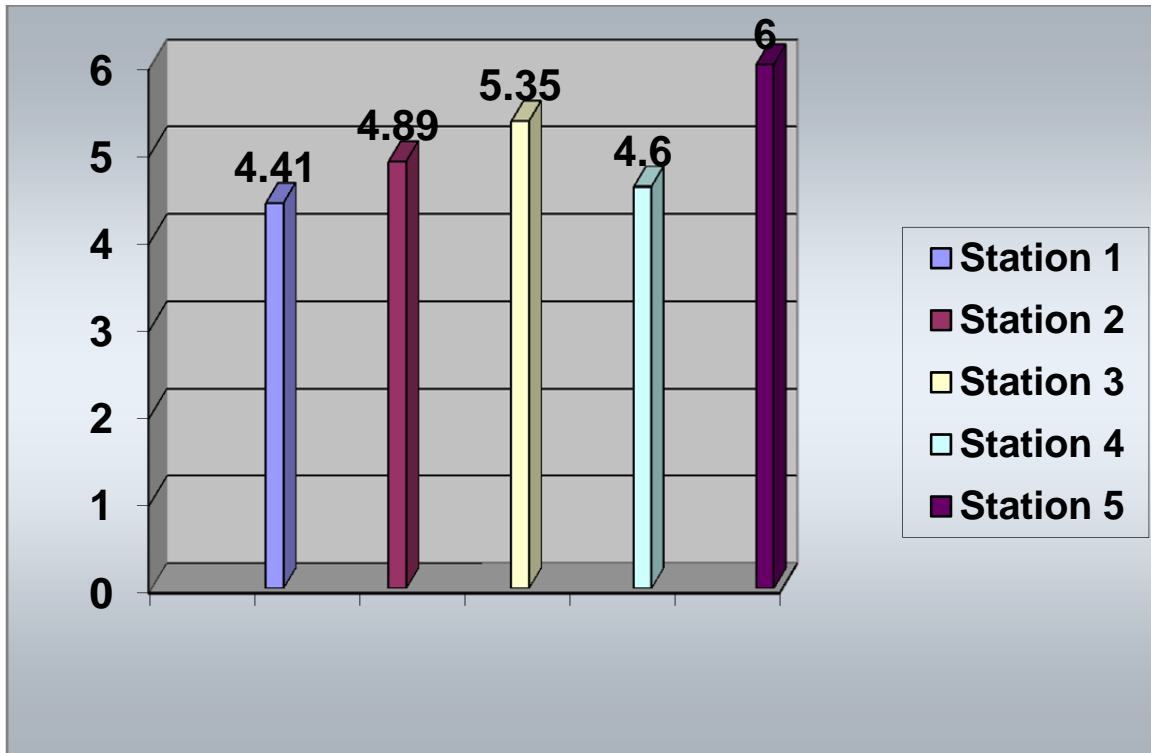

Station 1 Station 2 Station 3 Station 4 Station 5

4.41

4.89

5.35

4.60

6.00

Total Average Response Time for February 2014

5.05 Minutes

February 2014

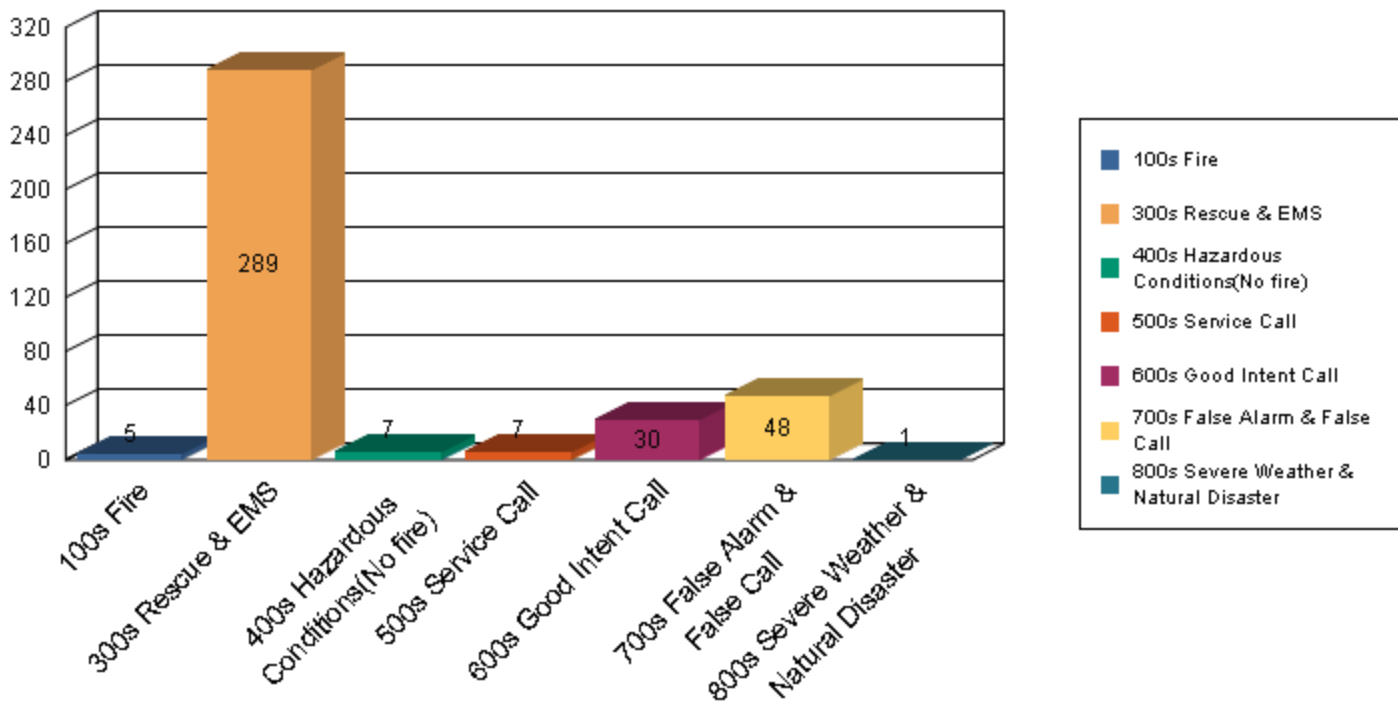

Graphed Items are sorted by Incident Type

Type Of Incident:	Total Of Incidents:	Percentage Value:
100 Series-Fire	5	1.29%
300 Series-Rescue & EMS	289	74.68%
400 Series-Hazardous Conditions(No fire)	7	1.81%
500 Series-Service Call	7	1.81%
600 Series-Good Intent Call	30	7.75%
700 Series-False Alarm & False Call	48	12.40%
800 Series-Severe Weather & Natural Disaster	1	0.26%

Grand Total: 387

Type Of Incident Most Frequent: 300 Series-Rescue & EMS

Print Date: 3/3/2014

February 2013/2014 Call Volume Comparison (By Station)

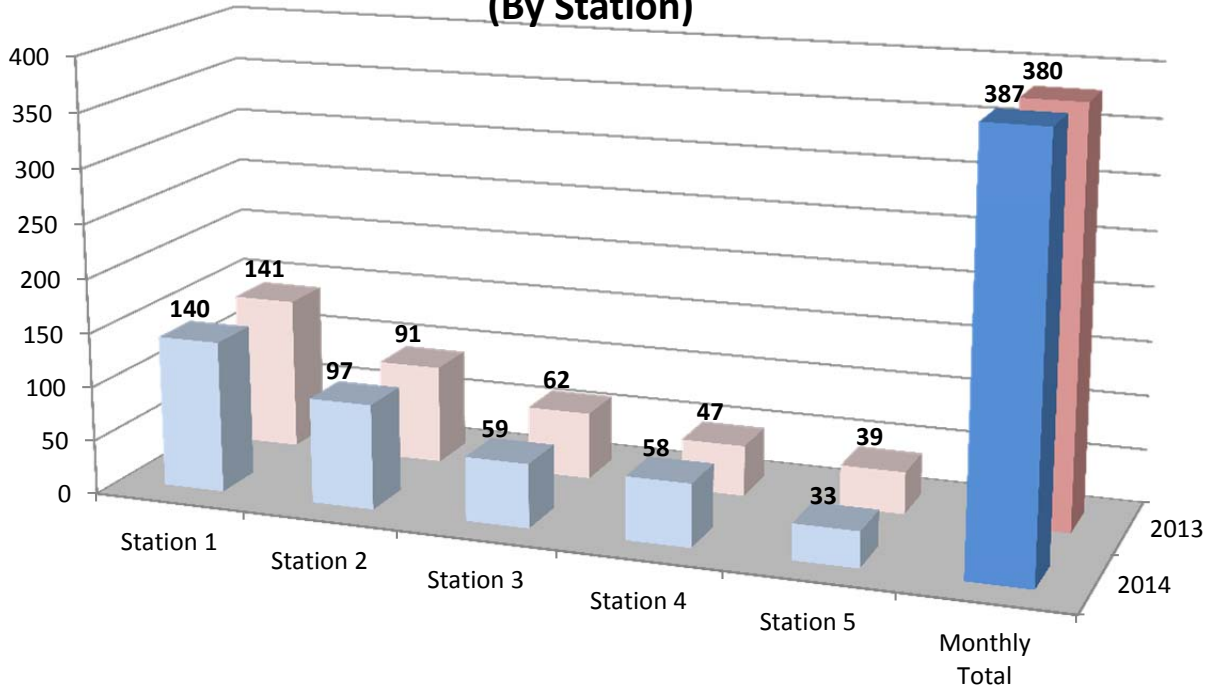

YTD 2013/2014 Call Volume Comparison (District)

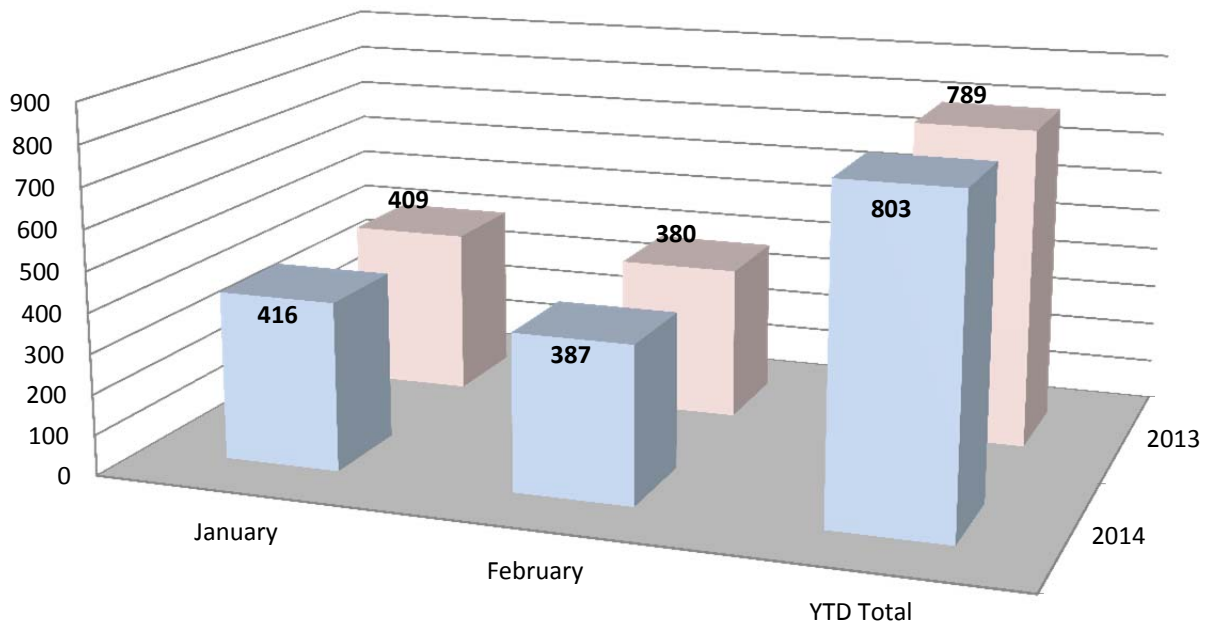

SOUTHERN MANATEE FIRE & RESCUE DISTRICT

OPERATIONS DIVISION

Monthly Activities Report for: February 2014

EMERGENCY INCIDENT RESPONSES	MONTH	2014 Totals
<u><i>Type of Call</i></u>		
100 Series - Fire	5	20
* <i>Structure Fire</i>	3	
* <i>Vehicle Fire</i>	0	
* <i>Brush Fire</i>	1	
* <i>Other Fire</i>	1	
200 Series - Explosion	0	0
300 Series - Rescue & EMS	289	593
* <i>EMS</i>	243	
* <i>Rescue</i>	46	
400 Series - Hazardous Conditions (No fire)	7	18
500 Series - Service Call	7	15
600 Series - Good Intent Calls	30	70
700 Series - False Alarm & False Call	48	85
800 Series - Severe Weather & Natural Disasters	1	1
900 Series - Special Type	0	1
TOTAL CALLS	387	803
Total Calls - 2013	380	789
Percentage Increase/Decrease 2012 to 2013	1.8%	1.8%
Average Responses Per Day	13.8	13.4
Value of Property Saved	\$233,312	\$961,487
Fire Loss - 2014	\$2,201	\$14,806
Fire Loss - 2013	\$72,754	\$209,757
Percentage Increase/Decrease 2013 to 2014	-97.0%	-92.9%

*Mutual & Automatic Aid Received: 0 calls

*Mutual & Automatic Aid Given: 4 calls

Southern Manatee Fire & Rescue

Operations Division

Monthly Shift Activities Report

Month: February 2014

Shift: A - B - C

Battalion Chiefs: Gould Blanco Smith

TOTAL RUNS FOR YOUR SHIFT:

A-shift	B-shift	C-shift	<u>Total</u>
129	130	129	388

HYDRANTS:

Flowed	248	206	187	641
Painted	53	21	21	95
Retested	0	0	0	0
Markers Placed	34	27	25	86

TACTICAL SURVEYS:

New	0	0	0	0
Revised	0	0	0	0

INSPECTIONS:

Initials	0	0	22	22
Vacant/No Access	0	0	0	0
Follow-ups	0	0	0	0
Completed	0	0	1	1

FIRE ALARM SYTEM TEST:

0	0	0	0
---	---	---	---

FIRE SPRINKLER TEST:

0	0	0	0
---	---	---	---

FIRE ALARM FOLLOW-UPS:

6	4	15	25
---	---	----	----

PUB ED PROGRAMS:

0	0	0	0
---	---	---	---

SMOKE DETECTORS INSTALLED:

1	0	2	3
---	---	---	---

EMPLOYEE EVALUATIONS:

0	0	0	0
---	---	---	---

SKILL EVALUATIONS:

0	0	0	0
---	---	---	---

RIDER/DRIVER CERT:

0 0 0 0

RIDER / DRIVER CERTS

Date **Name** **Type** **Unit**

SKILL EVALUATIONS

Date **Name** **Test**

EMPLOYEE EVALUATIONS

Date **Name**

SPECIAL PROJECTS / ASSIGNMENTS

<u>Name</u>	<u>Project</u>	<u>Hours</u>
D'Agostino	Uniforms	12
Daughtrey	No Smokes	1
Hodges	Ground Ladders	2
Reisdorf	Gated Intakes	1
Naples	Radios	8
McKeaver	Extractors	4
Pierce	Medical Supplies	5
R. Smith	Truck checks	8
Eldridge	Extinguishers	4
Snider	Group Fitness	2
Gibson	Flag Poles	1
Sperko	Group Fitness	5
Ely	Foam	2
Ely	Hosebed covers	1
Ranney	Support trailer	2
Thayer	Emt modules	5
Thayer	AED program	4
Ryder	Apparatus Maint	10
Hauck	Run Reports	8
Burnett	Safety Comm	1
Hollins	Group Fitness	4
Hollins	Sewing	2
Tumolo	SCBA masks	10
Bloski	MCHIT Training Officer	60
Morgan	SCBA	3
Morgan	Thermal	1
Keusch	Vol Association	2
Keusch	Report Writing	6
Keusch	Weight Equipment	6
Kaliher	Tacticals	10
Pratt	Hydrant Tags	3
Wojcik	Hazmat suit testing	4
Davis	Gas Kits	1

Sigfrid	Saws	2
Bonds	FTO	2
Bonds	Flow Equipment	2
Weissman	Hurst Equipment	8
McGinley	Fuel logs	3
Ramer	Air chisels	1
Questionati	Detection	2
Pietsch	Fans	1
Carpenter	Tool Boxes	1
Bennett	Cones & Vests	1
Hodges	Lock out kits	2
Anderson	Hydrants	20
Sta 1-5	Mulching all stations	8
Saxman	Cascade Unit	2
Chevalier	Sara Title III	1
Hylwa	Nozzles	1
Moore	Equipment Book	1
Burton	Safety Gear	8
Perry	FTO	10
Duquette	Fitness Coordinator	2.5
McMullen	Safety Committee	0.5
Dehart	Cribbing	0.5
Connor	End of the Year Report	19
Connor	FirePro	2
Connor	January EOM Report	6
Godden	Hose	10
White	Flashlights	1
Foss	Run Reports	10
Sedgley	Air Bags	1
Lambert	Rope Rescue	1
Lambert	Inventory	3

Public Education Programs

<u>Date</u>	<u>Program</u>	<u>Location</u>	<u># of people</u>
--------------------	-----------------------	------------------------	---------------------------

Smoke Detector Installations

<u>Date</u>	<u>Address</u>	<u>Blitz</u>	<u>On call</u>	<u>FPB Request</u>
2/21/2014	2211 30 Ave Dr E		X	
2/1/2014	6845 Superior Ct		x	
2/22/2014	212 30 Ave E		X	

Fire Alarm and Sprinkler Tests

<u>Date</u>	<u>Address</u>	<u>Fire Alarm</u>	<u>Sprinkler</u>
--------------------	-----------------------	--------------------------	-------------------------

Fire Drills

<u>Date</u>	<u>OIC</u>	<u>Hours</u>	<u>School</u>
--------------------	-------------------	---------------------	----------------------

Fire Alarm Follow up

<u>Date</u>	<u>Address</u>	<u>Hours</u>	<u>Completed Y/N</u>
2/22/2014	2911 53 Ave E	0.25	Y
2/22/2014	4250 53 Ave E	0.25	Y
2/14/2014	6320 15 St E	0.25	N
2/17/2014	6411 Parkland Dr	0.25	Y
2/3/2014	1900 47 Terr E	0.25	Y
2/6/2014	1900 47 Terr E	0.25	Y
2/21/2014	7080 28 St Ct E	0.25	Y
2/24/2014	7910 25 Ct E	0.25	Y
2/4/2014	7671 The Park Blvd	0.25	N
2/4/2014	5239 University Pkwy	0.25	Y
2/3/2014	1227 Hardin Ave	0.25	Y
2/6/2014	6503 19 St E	0.25	Y
2/6/2014	7565 Commerce Ct	0.25	N
2/6/2014	7186 21 St E	0.25	Y
2/12/2014	8161 15 St E	0.25	N
2/12/2014	1010 53 Ave E	0.25	N
2/12/2014	2310 Whitfield Ave	0.25	N
2/18/2014	7501 15 St E	0.25	Y
2/24/2014	7519 Pennsylvania Ave	0.25	Y
2/18/2013	7911 25 CT E	0.5	Y
2/22/2014	2911 53 Avenue East	0.5	N
2/4/2014	5815 21 Street East	0.5	N
2/4/2014	1651 Whitfield Avenue	0.5	N
2/4/2014	1227 Hardin Avenue	0.5	N
2/10/2014	6120 21 Street East	0.5	N

Comparison of Yearly Calls by Station and Month

YEARLY CALLS BY MONTH - 2014

	Station 1	Station 2	Station 3	Station 4	Station 5	Monthly	YTD Total
January	151	107	63	45	50	416	416
February	140	97	59	58	33	387	803
March							
April							
May							
June							
July							
August							
September							
October							
November							
December							
						Grand Total	
Total	291	204	122	103	83	803	

YEARLY CALLS BY MONTH - 2013

	Station 1	Station 2	Station 3	Station 4	Station 5	Monthly	YTD Total
January	155	102	61	50	41	409	409
February	141	91	62	47	39	380	789
March	170	92	55	61	30	408	1197
April	151	90	63	50	33	387	1584
May	136	88	49	58	36	367	1951
June	154	101	55	45	38	393	2344
July	132	75	55	49	30	341	2685
August	153	97	51	55	29	385	3070
September	117	105	56	48	41	367	3437
October	148	103	60	54	33	398	3835
November	116	92	55	60	35	358	4193
December	121	97	59	55	35	367	4560
						Grand Total	
Total	1694	1133	681	632	420	4560	