

# Calls by Station

**October 2013**

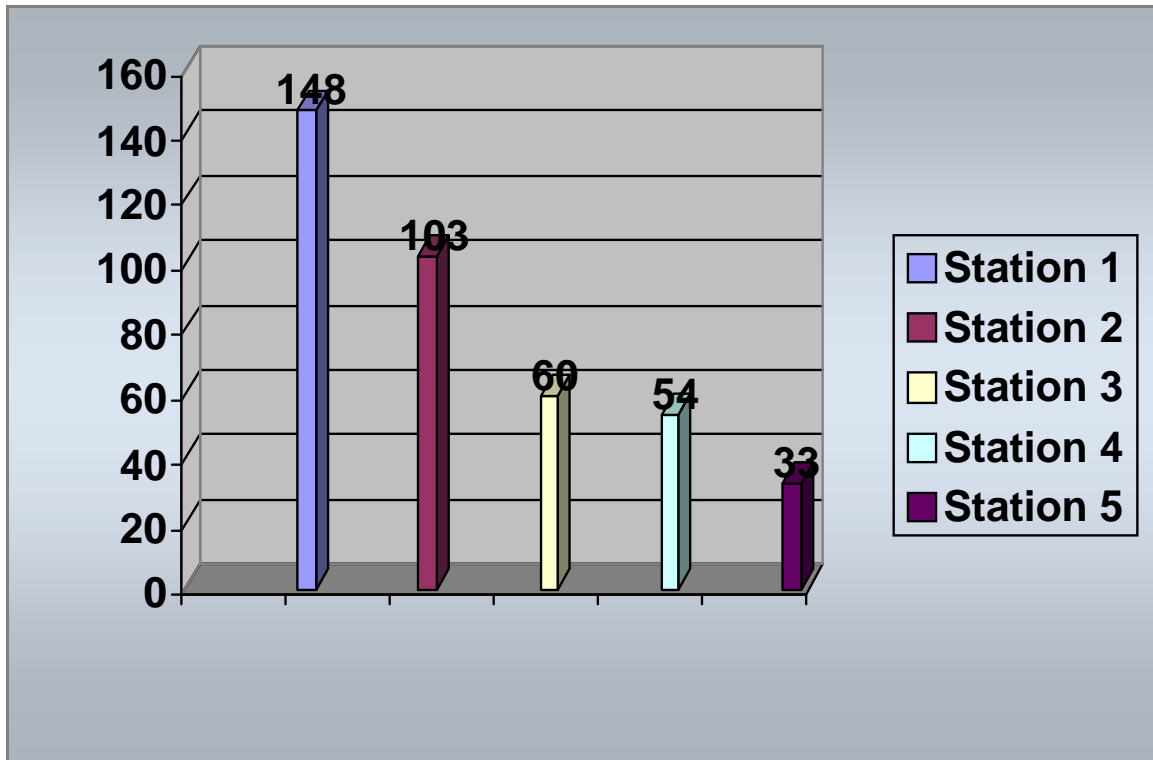

*Station 1   Station 2   Station 3   Station 4   Station 5*

148

103

60

54

33

*Total Calls for October 2013*

**398**

October 2013

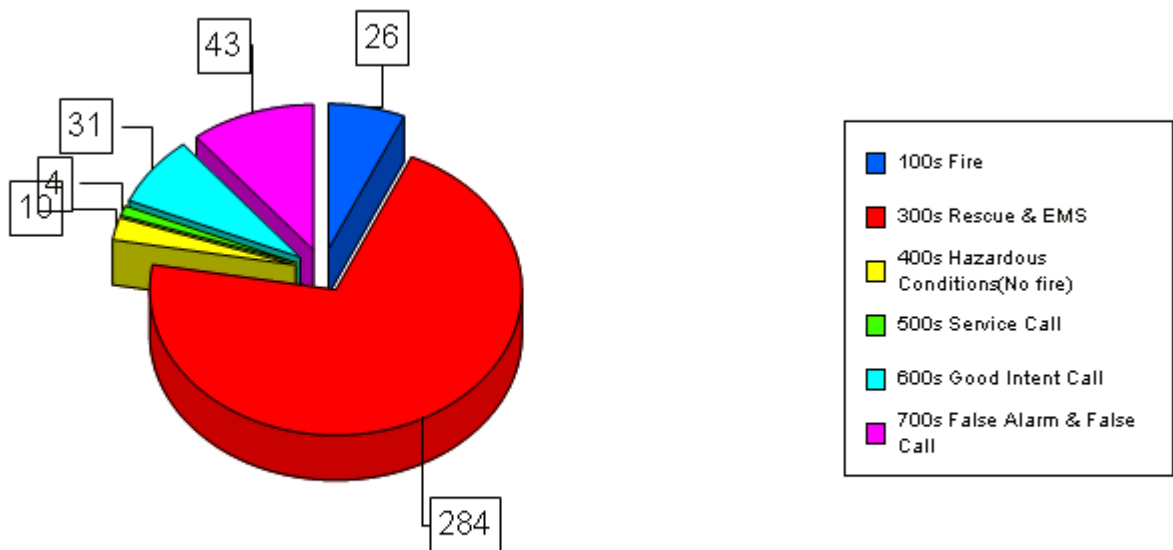

*Graphed Items are sorted by Incident Type*

Type Of Incident:	Total Of Incidents:	Percentage Value:
100 Series-Fire	26	6.53%
300 Series-Rescue & EMS	284	71.36%
400 Series-Hazardous Conditions(No fire)	10	2.51%
500 Series-Service Call	4	1.01%
600 Series-Good Intent Call	31	7.79%
700 Series-False Alarm & False Call	43	10.80%

**Grand Total:** 398

**Type Of Incident Most Frequent:** 300 Series-Rescue & EMS

Print Date: 11/3/2013

# SOUTHERN MANATEE FIRE & RESCUE DISTRICT

## OPERATIONS DIVISION

Monthly Activities Report for October 2013

EMERGENCY INCIDENT RESPONSES	MONTH	2013 Totals
<u><i>Type of Call</i></u>		
100 Series - Fire	26	167
* <i>Structure Fire</i>	15	
* <i>Vehicle Fire</i>	3	
* <i>Brush Fire</i>	1	
* <i>Other Fire</i>	7	
200 Series - Explosion	0	5
300 Series - Rescue & EMS	284	2,678
* <i>EMS</i>	234	
* <i>Rescue</i>	50	
400 Series - Hazardous Conditions (No fire)	10	119
500 Series - Service Call	4	54
600 Series - Good Intent Calls	31	326
700 Series - False Alarm & False Call	43	484
800 Series - Severe Weather & Natural Disasters	0	1
900 Series - Special Type	0	1
<b>TOTAL CALLS</b>	<b>398</b>	<b>3,835</b>
Total Calls - 2012	352	3,713
Percentage Increase/Decrease 2012 to 2013	13.1%	3.3%
Average Responses Per Day	12.8	12.2
<b>Value of Property Saved</b>	<b>\$3,239,183</b>	<b>\$18,520,747</b>
<b>Fire Loss - 2013</b>	<b>\$105,506</b>	<b>\$636,745</b>
Fire Loss - 2012	\$9,354	\$581,575
Percentage Increase/Decrease 2012 to 2013	1027.9%	9.5%

**\*Mutual & Automatic Aid Received: 7 calls**

**\*Mutual & Automatic Aid Given: 5 calls**

## October 2012/2013 Call Volume Comparison (By Station)

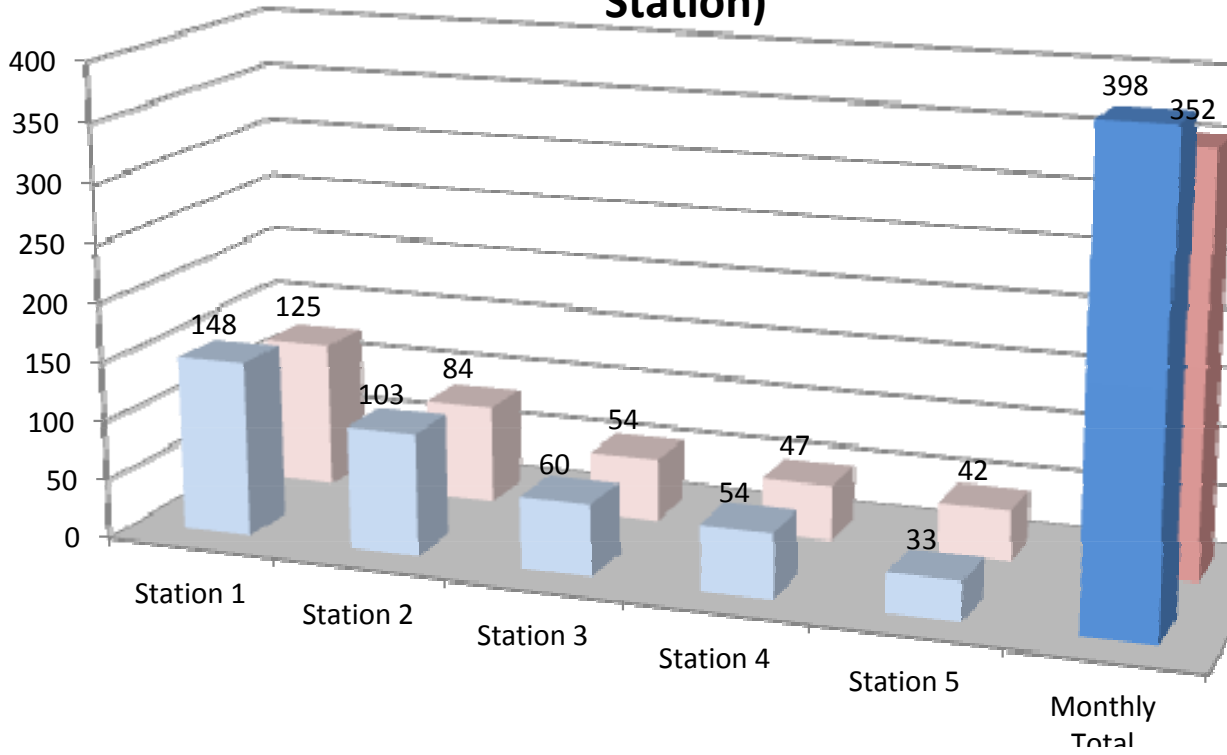

## YTD 2012/2013 Call Volume Comparison (District)

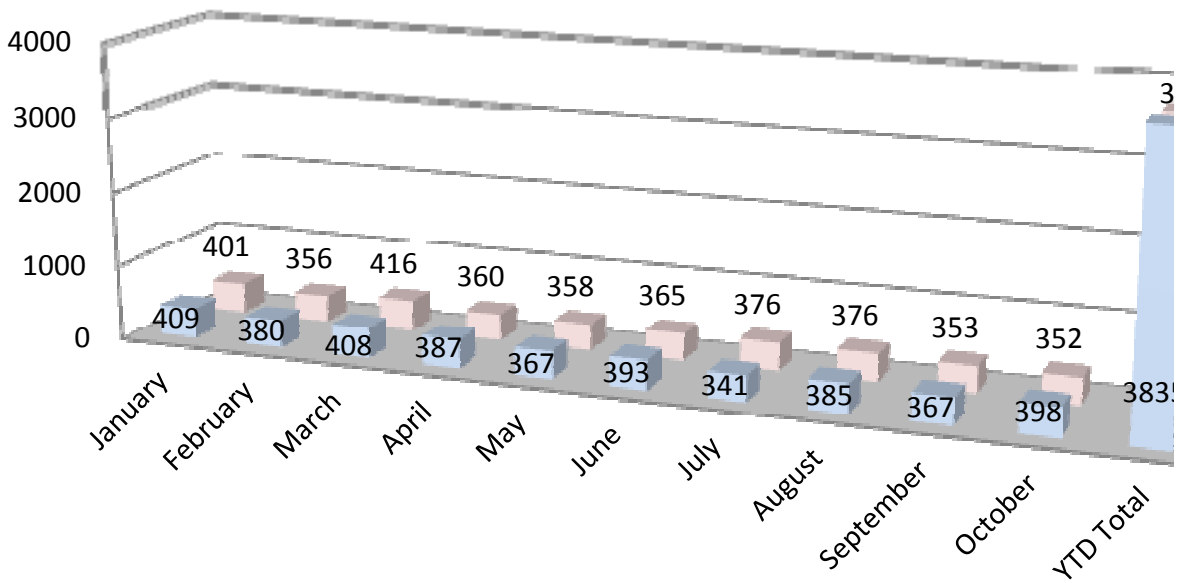

# Southern Manatee Fire & Rescue

## Operations Division

### Monthly Shift Activities Report

Month: Oct 2013 Shift: A, B, C  
Battalion Chiefs: Gould , Blanco, Smith

#### TOTAL RUNS FOR YOUR SHIFT:

A-shift	B-shift	C-shift	<u>Total</u>
120	140	133	393

#### HYDRANTS:

Flowed	105	95	23	223
Painted	58	7	20	85
Retested	0	0	0	0
Markers Placed	26	25	5	56

#### TACTICAL SURVEYS:

New	0	1	1	2
Revised	0	3	0	3

#### INSPECTIONS:

Initials	24	10	2	36
Vacant/No Access	24	40	11	75
Follow-ups	29	12	14	55
Completed	26	11	12	49

#### FIRE ALARM SYTEM TEST:

3	0	0	3
---	---	---	---

#### FIRE SPRINKLER TEST:

2	0	0	2
---	---	---	---

#### FIRE ALARM FOLLOW-UPS:

8	11	6	25
---	----	---	----

#### PUB ED PROGRAMS:

8	8	12	28
---	---	----	----

#### SMOKE DETECTORS INSTALLED:

7	6	0	13
---	---	---	----

#### EMPLOYEE EVALUATIONS:

0	0	0	0
---	---	---	---

#### SKILL EVALUATIONS:

0	0	0	0
---	---	---	---

**RIDER/DRIVER CERT:**

0 0 0 0

**RIDER / DRIVER CERTS**

**Date**                      **Name**                      **Type**                      **Unit**

**SKILL EVALUATIONS**

**Date**                      **Name**                      **Test**

**EMPLOYEE EVALUATIONS**

**Date**                      **Name**

**SPECIAL PROJECTS / ASSIGNMENTS**

<b><u>Name</u></b>	<b><u>Project</u></b>	<b><u>Hours</u></b>
Thayer	B-Shift FTO	9
Thayer	EMT Renewals	6
Thayer	BLS Protocols	4
Ranney	Support Trailer	3
Ryder	Apparatus Committee	6
Ely	Apparatus Committee	8
Eldridge	Extinguisher	2
Ranney	AED Program	5
Naples	Radios	4
Sperko	Group Fitness	2
McKeaver	Extractors	2
Hauck	Run Reports	10
Burnett	Safety Comm	2
Smith	Truck checks	10
Ryder	Apparatus Maint	4
Dagostino	Uniforms	10
Wernet	Hand Tools	1
Gibson	Bumper Guide Flag Post	0.5
Reisdorf	Gated Intakes	2
Hodges	Ground Ladders	0
Daughtrey	No-Smoke Systems	0
Ely	Foam	0.5
Ely	Hose bed covers	0.5
Snider	Physical Fitness	4
Pierce	Medical Supplies	5
Tumolo	SCBA masks	3
Morgan	SCBA	4
Morgan	Thermal	1
Anderson	Hydrants	10
Keusch	Vol Association	10
Keusch	Weight Equipment	1
Keusch	Report Editing	10

Kaliher	Tacticals	30
Pratt	Hydrant Tags	1
Davis	Gas Kits	3
Sigfrid	Saws	1
Bonds	FTO	30
Garcia	Water rescue Kits	1
Garcia	Car seat Checks	4
Bonds	Flow Equipment	4
Weissman	Hurst Equipment	2
Mc Ginley	Fuel logs	4
Mc Ginley	Vol Association	4
Ramer	Air chisels	1
Questionati	Detection	4
Pietsch	Fans	1
Carpenter	Tool Boxes	1
Bennett	Cones & Vests	1
Hodges	Lock out kits	1
Bloski	Hazmat	60
Connor	BOC EOM Report	9
Connor	FirePro	3
Station 2	Lear zone 2 remediation	14
White	Flashlights	3
Godden	Hose	4
Burton	Safety Gear	10
Yoder	Hose Repair	1
Lambert	Asset Inventory	8
Lambert	Apparatus Spec Committee	6
Lambert	Rope Rescue	2
Perry	FTO	20
Dehart	Cribbing	2
Duquette	Fitness Coordinator	2
McMullen	Safety Committee	1
Dehart	Apparatus Spec Committee	5
Burton	Apparatus Spec Committee	5

## **Prevention Activities Completed By Operations Division**

### **Hydrant Flows**

<b><u>Date</u></b>	<b><u>Address</u></b>	<b><u>Name</u></b>	<b><u>Hours</u></b>
--------------------	-----------------------	--------------------	---------------------

### **Public Education Programs**

<b><u>Date</u></b>	<b><u>Program</u></b>	<b><u>Location</u></b>	<b><u># of people</u></b>
10/14/2013	Fire Truck Show	Sammy Small World	17
10/14/2013	Station Tour	SMFR Station 3	17
10/17/2013	Puppet & Fire Truck Show	Kinnan Elementary	150
10/17/2013	F/F Combat	Kinnan Elementary	350
10/2/2013	Fire Truck Show	Pediatric health	12
10/2/2013	Truck Show	Toddlers Inn	30
10/29/2013	Truck Show	Mortan Clark	120
10/8/2013	F/F Combat and Truck Show	Abel Elementrary	260

10/12/2013	Truck Show	5475 University Pkwy	10
10/15/2013	Truck Show/Combat Challenge	3300 19 St E	200
10/15/2013	Truck Show	3407 17 St Ct E	25
10/21/2013	Truck Show	708 32 Ave E	20
10/21/2013	Truck Show	116 27 Ave E	25
10/3/2013	Truck Show/Combat Challenge	1112 49 Ave E	31
10/3/2013	Truck Show	1621 66 Ave Terr E	30
10/9/2013	Truck Show/Combat Challenge	1003 63 Ave E	65
10/30/2013	Truck Show	404 60 Ave Dr E	38
10/24/2013	Truck Show	5500 18 ST E	40
10/9/2013	Truck Show	La Petite Academy	48
10/30/2013	Truck Show	5165 33 ST E	30
10/1/2013	Truck Show	1604 63 Ave E	100
10/10/2013	Truck Show	924 Wilmerling	45
10/16/2013	Puppet show	4500 30 St E	143
10/16/2013	Truck show	4500 30 St E	350
10/22/2013	Truck Show / Combat Challenge	3500 9 Street east	360
10/28/2013	Truck Show / Friendly FF	202 13 Avenue East (PAL)	60
10/28/2013	Truck Show / Combat Challenge	202 13 Avenue East (Team Succ	160
10/31/2013	Truck Show	1106 56 Ave Dr	100

### Smoke Detector Installations

<u>Date</u>	<u>Address</u>	<u>Blitz</u>	<u>On call</u>	<u>FPB Request</u>
10/2/2013	1114 37 Ave E		X	
10/17/2013	1100 44 Ave E		X2	
10/26/2013	2903 11 St Ct E		X2	
10/8/2013	5439 18 St E		X	
10/29/2013	5236 Creekside Trail		X2	
10/19/2013	4219 Caddie Dr		5	X-installed home owner's
10/13/2013	1630 15 Street East		2	detectors

### Fire Alarm and Sprinkler Tests

<u>Date</u>	<u>Address</u>	<u>Fire Alarm</u>	<u>Sprinkler</u>
10/1/2013	2910 63 AVE E	Yes	Yes
10/1/2013	2951 63 AVE E	Yes	
10/16/2013	1212 44 Avenue East		Yes

### Fire Drills

<u>Date</u>	<u>OIC</u>	<u>Hours</u>	<u>School</u>
-------------	------------	--------------	---------------

### Fire Alarm Follow up

<u>Date</u>	<u>Address</u>	<u>Hours</u>	<u>Completed Y/N</u>
10/5/2013	2975 University Parkway	0.25	N
10/14/2013	8415 Lockwood Ridge Rd	0.25	N
10/14/2013	2975 University Parkway	0.25	N
10/14/2013	4311 65 Terrace E	0.25	Y
10/17/2013	7350 26 Ct E	0.25	N
10/2/2013	8201 Cooper Creek	0.25	Y
10/23/2013	8009 15 St E	0.25	Y
10/26/2013	8005 15 St E	0.25	N



10/26/2013	1144 Tallevast Rd	0.25	Y
10/29/2013	6469 Parkland Dr	0.25	Y
10/29/2013	924 Wilmerling Ave	0.25	Y
10/9/2013	4240 53 Ave E	0.5	N
10/15/2013	2106 26 Ave E	0.5	N
10/15/2013	2020 26 Ave E	0.5	Y
10/18/2013	6611 19 St E	0.5	Y
10/6/2013	8419 Tuttle Ave	0.5	N
10/18/2013	7300 26 Ct E	0.5	Y
10/1/2013	1440 63 Ave E	0.5	Y
10/7/2013	8419 Tuttle Ave.	0.5	N
10/10/2013	4240 53rd Ave E	0.5	N
10/22/2013	833 Magellan Dr	0.5	Y
10/22/2013	7565 Commerce Ct	0.5	Y
10/7/2013	4693 19 Street Court East	0.5	N
10/28/2013	5275 University Parkway East	0.5	Y
10/31/2013	8125 25 Ct. E.	0.5	Y

# Comparison of Yearly Calls by Station and Month

## YEARLY CALLS BY MONTH - 2013

	Station 1	Station 2	Station 3	Station 4	Station 5	Monthly	YTD Total
January	155	102	61	50	41	<b>409</b>	409
February	141	91	62	47	39	<b>380</b>	789
March	170	92	55	61	30	<b>408</b>	1197
April	151	90	63	50	33	<b>387</b>	1584
May	136	88	49	58	36	<b>367</b>	1951
June	154	101	55	45	38	<b>393</b>	2344
July	132	75	55	49	30	<b>341</b>	2685
August	153	97	51	55	29	<b>385</b>	3070
September	117	105	56	48	41	<b>367</b>	3437
October	148	103	60	54	33	<b>398</b>	3835
November							
December							
						<b>Grand Total</b>	
<b>Total</b>	<b>1457</b>	<b>944</b>	<b>567</b>	<b>517</b>	<b>350</b>	<b>3835</b>	

## YEARLY CALLS BY MONTH - 2012

	Station 1	Station 2	Station 3	Station 4	Station 5	Monthly	YTD Total
January	134	100	63	56	48	<b>401</b>	401
February	123	86	54	61	32	<b>356</b>	757
March	155	100	62	52	47	<b>416</b>	1173
April	135	93	49	50	33	<b>360</b>	1533
May	113	104	37	61	43	<b>358</b>	1891
June	130	97	50	53	35	<b>365</b>	2256
July	135	95	67	49	30	<b>376</b>	2632
August	135	101	54	49	37	<b>376</b>	3008
September	118	96	59	50	30	<b>353</b>	3361
October	125	84	54	47	42	<b>352</b>	3713
November	178	108	54	60	47	<b>447</b>	4160
December	162	101	54	68	33	<b>418</b>	4578
						<b>Grand Total</b>	
<b>Total</b>	<b>1643</b>	<b>1165</b>	<b>657</b>	<b>656</b>	<b>457</b>	<b>4578</b>	