

# Calls by Station

*September 2013*

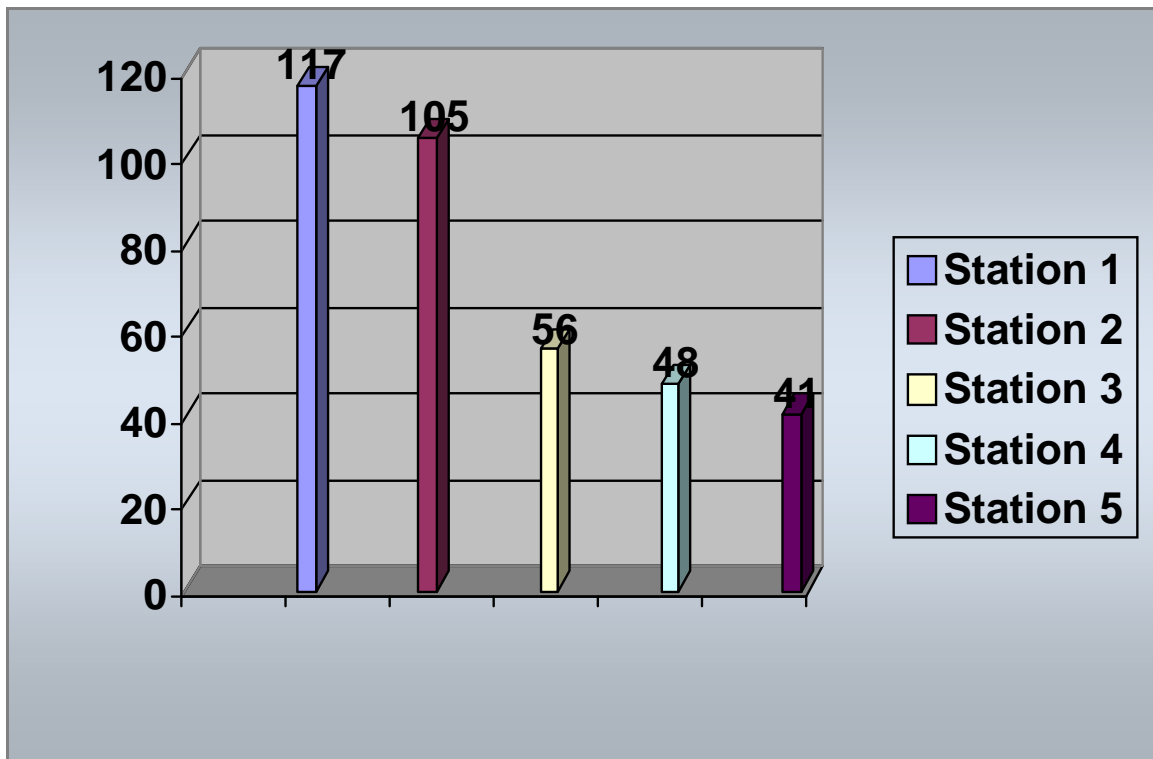

*Station 1   Station 2   Station 3   Station 4   Station 5*

*117*

*105*

*56*

*48*

*41*

*Total Calls for September 2013*

*367*

# Response Times by Station In Minutes

*September 2013*

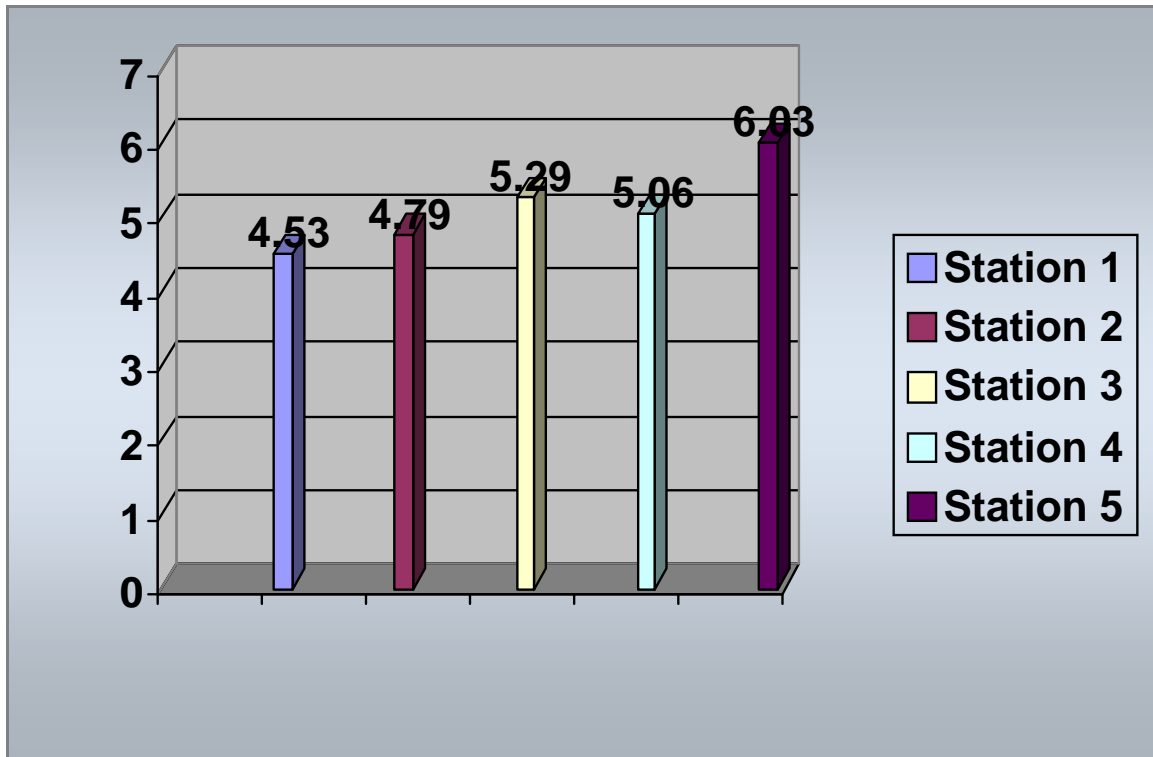

*Station 1   Station 2   Station 3   Station 4   Station 5*

*4.53*

*4.79*

*5.29*

*5.06*

*6.03*

*Total Average Response Time for September 2013*

**4.96 Minutes**

September 2013

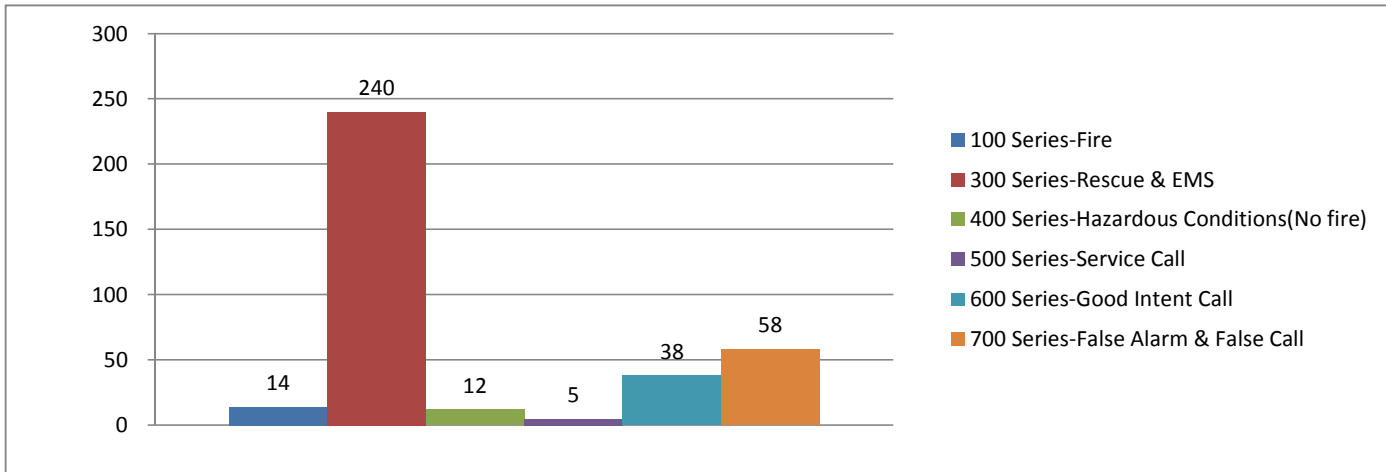

*Graphed Items are sorted by Incident Type*

Type Of Incident:	Total Of Incidents:	Percentage Value:
100 Series-Fire	14	3.81%
300 Series-Rescue & EMS	240	65.40%
400 Series-Hazardous Conditions(No fire)	12	3.27%
500 Series-Service Call	5	1.36%
600 Series-Good Intent Call	38	10.35%
700 Series-False Alarm & False Call	58	15.80%

**Grand Total:** 367

**Type Of Incident Most Frequent:** 300 Series-Rescue & EMS

# SOUTHERN MANATEE FIRE & RESCUE DISTRICT

## OPERATIONS DIVISION

Monthly Activities Report for September 2013

EMERGENCY INCIDENT RESPONSES	MONTH	2013 Totals
<u><i>Type of Call</i></u>		
100 Series - Fire	14	141
* <i>Structure Fire</i>	6	
* <i>Vehicle Fire</i>	1	
* <i>Brush Fire</i>	0	
* <i>Other Fire</i>	7	
200 Series - Explosion	0	5
300 Series - Rescue & EMS	240	2,394
* <i>EMS</i>	196	
* <i>Rescue</i>	44	
400 Series - Hazardous Conditions (No fire)	12	109
500 Series - Service Call	5	50
600 Series - Good Intent Calls	38	295
700 Series - False Alarm & False Call	58	441
800 Series - Severe Weather & Natural Disasters	0	1
900 Series - Special Type	0	1
<b>TOTAL CALLS</b>	<b>367</b>	<b>3,437</b>
Total Calls - 2012	352	3,360
Percentage Increase/Decrease 2012 to 2013	4.3%	2.3%
Average Responses Per Day	12.2	12.3
<b>Value of Property Saved</b>	<b>\$8,710,622</b>	<b>\$15,281,564</b>
<b>Fire Loss - 2013</b>	<b>\$34,756</b>	<b>\$531,239</b>
Fire Loss - 2012	\$17,754	\$572,221
Percentage Increase/Decrease 2012 to 2013	95.8%	-7.2%

**\*Mutual & Automatic Aid Received: 5 calls**

**\*Mutual & Automatic Aid Given: 3 calls**

### September 2012/2013 Call Volume Comparison (By Station)

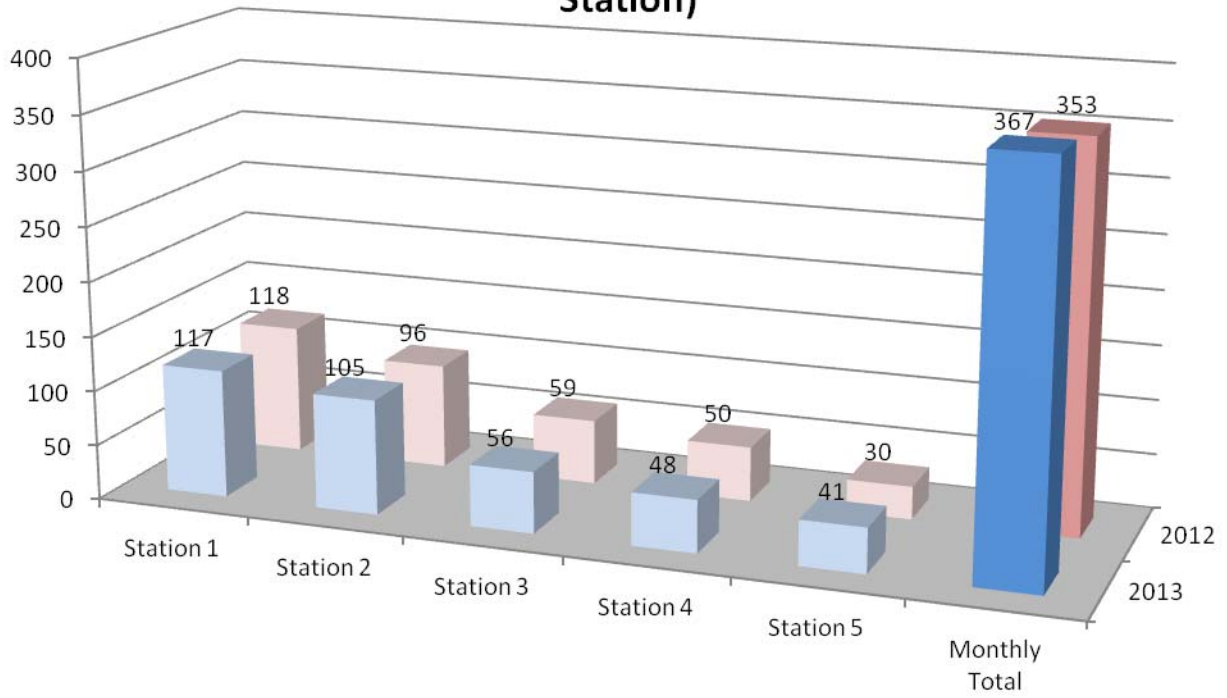

### YTD 2012/2013 Call Volume Comparison (District)

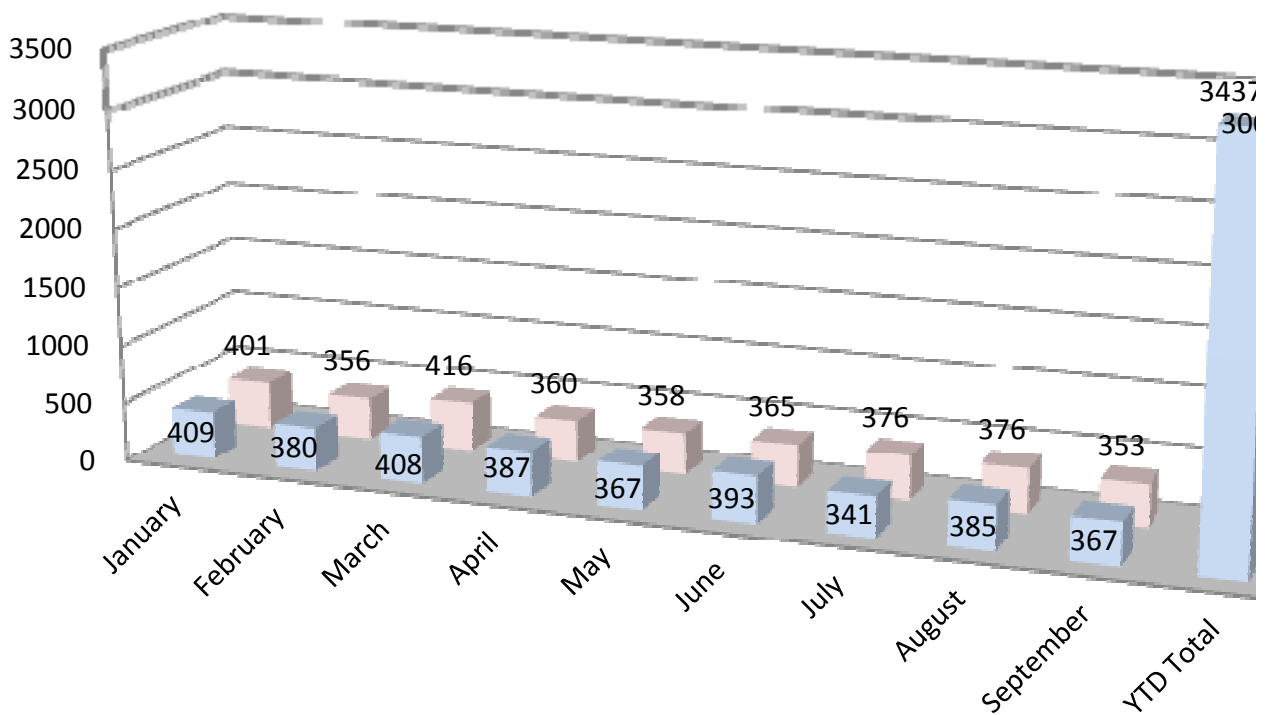

# Southern Manatee Fire & Rescue

## Operations Division

### Monthly Shift Activities Report

Month: September 2013                      Shift: A, B, C  
 Battalion Chiefs: Gould , Blanco, Smith

**TOTAL RUNS FOR YOUR SHIFT:**

A-shift	B-shift	C-shift	<u>Total</u>
131	119	112	362

**HYDRANTS:**

Flowed	0	25	31	56
Painted	0	0	9	9
Retested	0	0	0	0
Markers Placed	0	6	11	17

**TACTICAL SURVEYS:**

New	0	1	1	2
Revised	0	0	2	2

**INSPECTIONS:**

Initials	32	36	38	106
Vacant/No Access	17	42	27	86
Follow-ups	24	14	32	70
Completed	48	38	50	136

**FIRE ALARM SYTEM TEST:**

2	0	0	2
---	---	---	---

**FIRE SPRINKLER TEST:**

0	0	0	0
---	---	---	---

**FIRE ALARM FOLLOW-UPS:**

9	16	13	38
---	----	----	----

**PUB ED PROGRAMS:**

9	1	0	10
---	---	---	----

**SMOKE DETECTORS INSTALLED:**

1	44	0	45
---	----	---	----

**EMPLOYEE EVALUATIONS:**

0	0	0	0
---	---	---	---

**SKILL EVALUATIONS:**

5	0	0	5
---	---	---	---

**RIDER/DRIVER CERT:**

0	0	0	0
---	---	---	---

## RIDER / DRIVER CERTS

<u>Date</u>	<u>Name</u>	<u>Type</u>	<u>Unit</u>
-------------	-------------	-------------	-------------

## SKILL EVALUATIONS

<u>Date</u>	<u>Name</u>	<u>Test</u>
9/25/2013	Harvill	Water Rescue, Helicopter Landing, New Infant Drop Off, Hurricane & Wildland Fires

## EMPLOYEE EVALUATIONS

<u>Date</u>	<u>Name</u>
-------------	-------------

## SPECIAL PROJECTS / ASSIGNMENTS

<u>Name</u>	<u>Project</u>	<u>Hours</u>
Connor	FirePro	10
Connor	Accountability	1
White	Flashlights	1
Godden	Hose	2
Chevalier	Sara Title III	1
Moore	Equipment Book	2
Hylwa	Nozzles	2
Sedgley	Air Bags	1
Foss	Run Reports	10
Lambert	Asset Inventory	30
Lambert	Rope Rescue	2
Lambert	Safety Committee	3
Lambert	Apparatus Spec Committee	5
Gatanis	Website	10
Burton	Safety Gear	5
Naples	Radios	4
Sperko	Group Fitness	10
Sperko	Extractors	8
Ryder	Apparatus Maintenance	15
Hauck	Report Review	10
Burnett	Safety Committee	3
Smith	Truck Checks	3
Pierce	Medical Supplies	5
Snider	Group Fitness	3
Ely	Hosebed covers	1
Ely	Foam	1
Ranney	Rehab	1
Ranney	AED's	4
Eldridge	Extinguishers	3
D'Agostino	Uniforms	10
Wernet	Hand Tools	2
Gibson	Flag Pole Guide Post	0
Hodges	Ground Ladders	0
Daughtrey	No Smoke Systems	0
Reisdorf	Gated Intakes	2
Thayer	EMT Renewals	5
Thayer	B-Shift FTO	10
Tumolo	SCBA masks	3

Morgan	SCBA	4
Morgan	Thermal	2
Anderson	Hydrants	6
Keusch	Vol Association	2
Keusch	Weight Equipment	2
Keusch	Report Editing	10
Kaliher	Tacticals	30
Pratt	Hydrant Tags	1
Wojcik	Honor Guard	7
Wojcik	Hazmat suits	1
Wojcik	CISM TEAM	2
Sigfrid	Saws	1
Bonds	FTO	30
Bonds	Cism Team	2
Bonds	Flow Equipment	3
Weissman	Hurst Equipment	4
Mc Ginley	Fuel logs	10
Mc Ginley	Vol Association	6
Ramer	Air chisels	1
Questionati	Detection	2
Pietsch	Fans	1
Carpenter	Tool Boxes	1
Bennett	Cones & Vests	1
Hodges	Lock out kits	2
Hodges	Safety Committee	5
Bloski	Hazmat	45
Pratt	Hydrant Tags	3
Hollins	Sewing	8

## Prevention Activities Completed By Operations Division

### Hydrant Flows

<u>Date</u>	<u>Address</u>	<u>Name</u>	<u>Hours</u>
-------------	----------------	-------------	--------------

### Public Education Programs

<u>Date</u>	<u>Program</u>	<u>Location</u>	<u># of people</u>
9/26/2013	Truck Show	Station 2	5

### Smoke Detector Installations

<u>Date</u>	<u>Address</u>	<u>Blitz</u>	<u>On call</u>	<u>FPB Request</u>
9/28/2013	5208 5B St E		X	
9/2/2013	5690 25 St Cir E		X	
9/14/2013	3212-3721 19 St Ct E	X		
9/14/2013	1918 36 Ave E		X	
9/21/2013	101 A 61 Ave E		X	

### Fire Alarm and Sprinkler Tests

<u>Date</u>	<u>Address</u>	<u>Fire Alarm</u>	<u>Sprinkler</u>
9/13/2013	2920 62 Ave. E.	yes	yes
9/16/2013	2819 62 Ave..E	no	yes



**Fire Drills**

<u>Date</u>	<u>OIC</u>	<u>Hours</u>	<u>School</u>
-------------	------------	--------------	---------------

**Fire Alarm Follow up**

<u>Date</u>	<u>Address</u>	<u>Hours</u>	<u>Completed Y/N</u>
9/25/2013	1900 47 Terr E	0.5	No
9/25/2013	7405 28 St Ct E	0.5	No
9/1/2013	1651 Whitfield Ave	0.5	No
9/10/2013	5108 15 St E	0.5	No
9/13/2013	7061 15 St E	0.5	Yes
9/13/2013	5821 24 St E	0.5	No
9/16/2013	6611 19 St E	0.5	No
9/4/2013	8405 Honore Ave	0.5	No
9/13/2013	5704 University Pkwy	0.5	No
9/11/2013	2100 47 Terr E	0.5	Yes
9/11/2013	1055 US 301 Blvd E	0.5	Yes
9/17/2013	2875 University Pkwy	0.5	No
9/26/2013	7405 28 St Ct E	0.5	No
9/26/2013	6110-6112 33 St E	0.5	No
9/17/2013	1055 301 Blvd E	0.5	No
9/23/2013	1055 301 Blvd E	0.5	Yes
9/23/2013	432015 St E	0.5	Yes
9/23/2013	358 34 Ave Dr E	0.5	No
9/23/2013	2303 1 St E	0.5	No
9/26/2013	3000 53 Ave E	0.5	No
9/2/2013	8029 Cooper Creek	0.5	No
9/5/2013	5215 University Pkwy	0.5	Yes
9/14/2013	5407 University Pkwy	0.5	Yes
9/20/2013	8194 Tourist Center Dr	0.5	yes
9/11/2013	5108 15 St E	0.5	Yes
9/17/2013	6611 19 St E	0.5	No
9/23/2013	2151 Whitfield Industrial Ave	0.5	Yes
9/26/2013	833 Magellan Dr	0.5	Yes
9/3/2013	1055 301 Blvd E	0.5	No
9/9/2013	4693 19 St Ct E	0.5	No
9/18/2013	1055 301 Blvd E	0.5	Yes
9/24/2013	2911 53 Ave E	0.5	Yes
9/27/2013	5300 30 St E	0.5	Yes
9/6/2013	1010 53 Ave E	0.5	No
9/9/2013	2240 72 Terr E	0.5	No
9/12/2013	5821 24 St E	0.5	No
9/30/2013	5214 22 St Ct E	0.5	Yes
9/18/2013	2875 University Pkwy	0.5	No
9/24/2013	7405 28 Ct E	0.5	No
9/27/2013	8121 25 Ct E	0.5	Yes
9/27/2013	6110-6112 33 St E	0.5	No

# Comparison of Yearly Calls by Station and Month

## YEARLY CALLS BY MONTH - 2013

	Station 1	Station 2	Station 3	Station 4	Station 5	Monthly	YTD Total
January	155	102	61	50	41	<b>409</b>	409
February	141	91	62	47	39	<b>380</b>	789
March	170	92	55	61	30	<b>408</b>	1197
April	151	90	63	50	33	<b>387</b>	1584
May	136	88	49	58	36	<b>367</b>	1951
June	154	101	55	45	38	<b>393</b>	2344
July	132	75	55	49	30	<b>341</b>	2685
August	153	97	51	55	29	<b>385</b>	3070
September	117	105	56	48	41	<b>367</b>	3437
October							
November							
December							
						<b>Grand Total</b>	
<b>Total</b>	<b>1309</b>	<b>841</b>	<b>507</b>	<b>463</b>	<b>317</b>	<b>3437</b>	

## YEARLY CALLS BY MONTH - 2012

	Station 1	Station 2	Station 3	Station 4	Station 5	Monthly	YTD Total
January	134	100	63	56	48	<b>401</b>	401
February	123	86	54	61	32	<b>356</b>	757
March	155	100	62	52	47	<b>416</b>	1173
April	135	93	49	50	33	<b>360</b>	1533
May	113	104	37	61	43	<b>358</b>	1891
June	130	97	50	53	35	<b>365</b>	2256
July	135	95	67	49	30	<b>376</b>	2632
August	135	101	54	49	37	<b>376</b>	3008
September	118	96	59	50	30	<b>353</b>	3361
October	125	84	54	47	42	<b>352</b>	3713
November	178	108	54	60	47	<b>447</b>	4160
December	162	101	54	68	33	<b>418</b>	4578
						<b>Grand Total</b>	
<b>Total</b>	<b>1643</b>	<b>1165</b>	<b>657</b>	<b>656</b>	<b>457</b>	<b>4578</b>	