

Calls by Station

July 2013

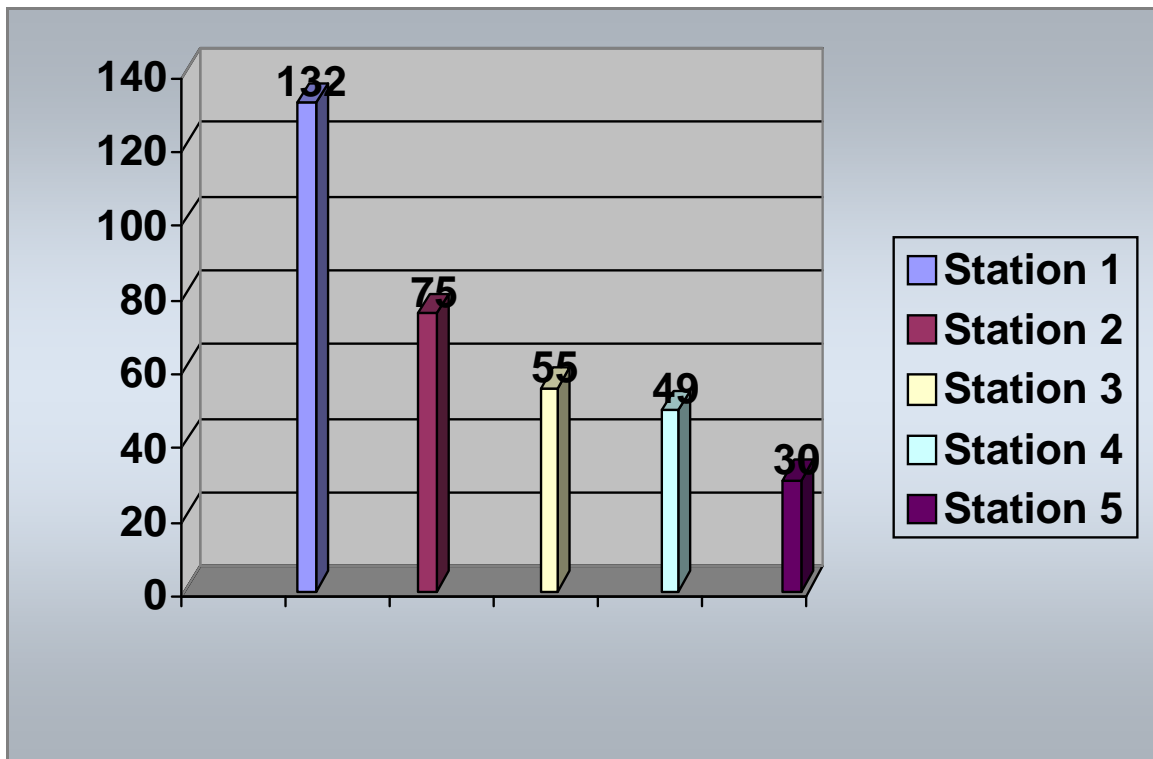

Station 1 Station 2 Station 3 Station 4 Station 5

132

75

55

49

30

Total Calls for July 2013

341

Response Times by Station In Minutes

July 2013

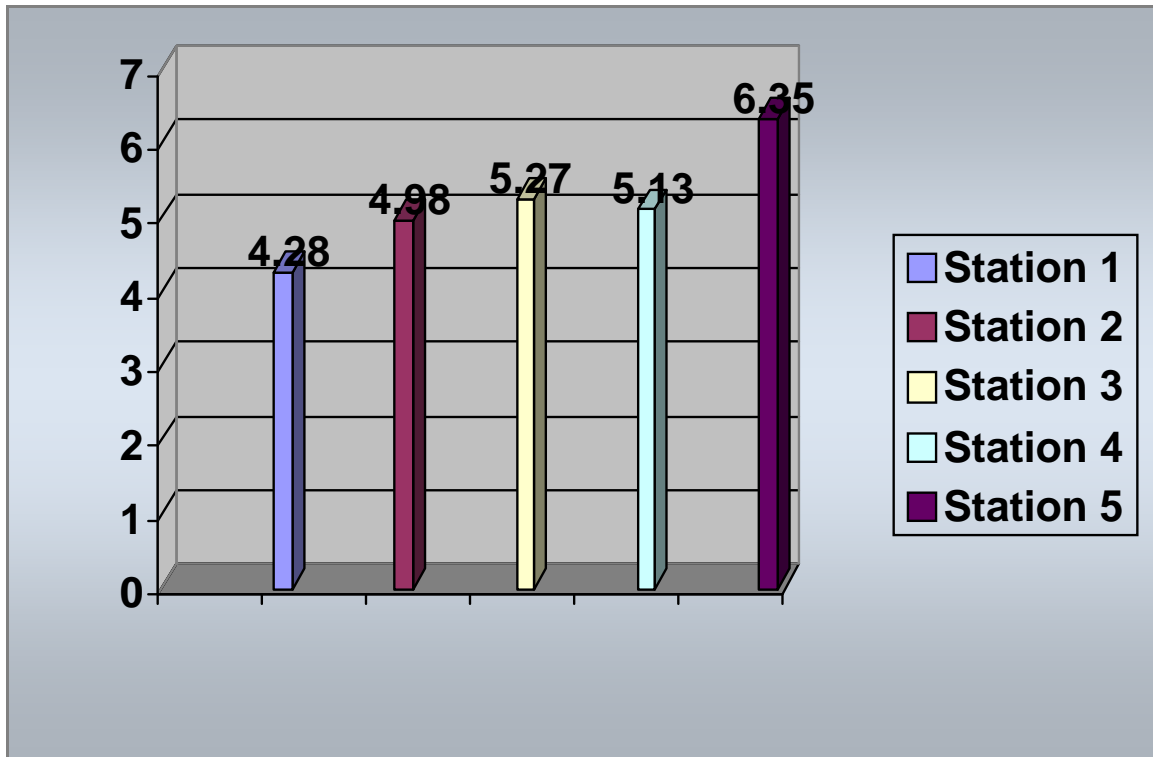

Station 1 Station 2 Station 3 Station 4 Station 5

4.28

4.98

5.27

5.13

6.35

Total Average Response Time for July 2013

4.90 Minutes

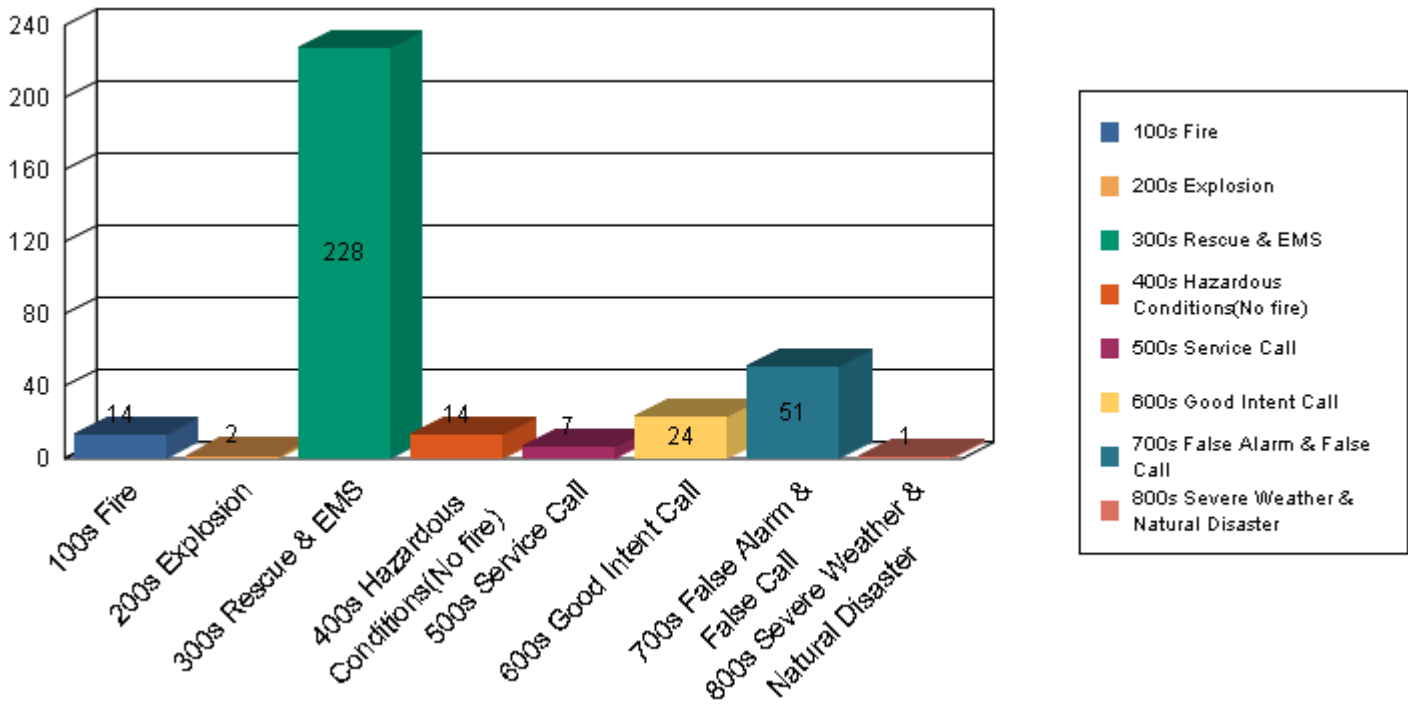

Graphed Items are sorted by Incident Type

Type Of Incident:	Total Of Incidents:	Percentage Value:
100 Series-Fire	14	4.11%
200 Series-Explosion	2	0.59%
300 Series-Rescue & EMS	228	66.86%
400 Series-Hazardous Conditions(No fire)	14	4.11%
500 Series-Service Call	7	2.05%
600 Series-Good Intent Call	24	7.04%
700 Series-False Alarm & False Call	51	14.96%
800 Series-Severe Weather & Natural Disaster	1	0.29%

Grand Total: 341

Type Of Incident Most Frequent: 300 Series-Rescue & EMS

SOUTHERN MANATEE FIRE & RESCUE DISTRICT

OPERATIONS DIVISION

Monthly Activities Report for: July 2013

EMERGENCY INCIDENT RESPONSES	MONTH	2013 Totals
<u><i>Type of Call</i></u>		
100 Series - Fire	14	117
* <i>Structure Fire</i>	4	
* <i>Vehicle Fire</i>	5	
* <i>Brush Fire</i>	1	
* <i>Other Fire</i>	4	
200 Series - Explosion	2	5
300 Series - Rescue & EMS	228	1,882
* <i>EMS</i>	188	
* <i>Rescue</i>	40	
400 Series - Hazardous Conditions (No fire)	14	79
500 Series - Service Call	7	39
600 Series - Good Intent Calls	24	223
700 Series - False Alarm & False Call	51	338
800 Series - Severe Weather & Natural Disasters	1	1
900 Series - Special Type	0	1
TOTAL CALLS	341	2,685
Total Calls - 2012	376	2,632
Percentage Increase/Decrease 2012 to 2013	-9.3%	2.0%
Average Responses Per Day	11.0	12.7
Value of Property Saved	\$1,615,554	\$5,515,294
Fire Loss - 2013	\$9,502	\$493,978
Fire Loss - 2012	\$39,234	\$521,764
Percentage Increase/Decrease 2012 to 2013	-75.8%	-5.3%

***Mutual & Automatic Aid Received: 4 calls**

***Mutual & Automatic Aid Given: 5 calls**

Southern Manatee Fire & Rescue

Operations Division

Monthly Shift Activities Report

Month: July 2013 Shift: A, B, C
 Battalion Chiefs: Gould , Blanco, Smith

TOTAL RUNS FOR YOUR SHIFT:

A-shift	B-shift	C-shift	<u>Total</u>
121	108	105	334

HYDRANTS:

Flowed	18	0	11	29
Painted	13	0	10	23
Retested	0	1	0	1
Markers Placed	4	0	2	6

TACTICAL SURVEYS:

New	1	0	0	1
Revised	0	0	0	0

INSPECTIONS:

Initials	55	174	96	325
Vacant/No Access	20	35	23	78
Follow-ups	3	4	0	7
Completed	34	35	63	132

FIRE ALARM SYTEM TEST:

	2	0	0	2
--	---	---	---	---

FIRE SPRINKLER TEST:

	0	1	0	1
--	---	---	---	---

FIRE ALARM FOLLOW-UPS:

	18	13	16	47
--	----	----	----	----

PUB ED PROGRAMS:

	1	2	0	3
--	---	---	---	---

SMOKE DETECTORS INSTALLED:

	0	7	0	7
--	---	---	---	---

EMPLOYEE EVALUATIONS:

	1	0	0	1
--	---	---	---	---

SKILL EVALUATIONS:

	0	0	0	0
--	---	---	---	---

RIDER/DRIVER CERT:

	0	0	0	0
--	---	---	---	---

RIDER / DRIVER CERTS

<u>Date</u>	<u>Name</u>	<u>Type</u>	<u>Unit</u>
-------------	-------------	-------------	-------------

SKILL EVALUATIONS

<u>Date</u>	<u>Name</u>	<u>Test</u>
-------------	-------------	-------------

EMPLOYEE EVALUATIONS

<u>Date</u>	<u>Name</u>
7/15/2013	Tony Lear

SPECIAL PROJECTS / ASSIGNMENTS

<u>Name</u>	<u>Project</u>	<u>Hours</u>
Bloski	SCBA masks	4
Bloski	Haz Mat	90
Saxman	Cascade Unit	1
Tumolo	Extrication Equipment	2
Morgan	SCBA	4
Morgan	Thermal	4
Chevalier	Hydrants	10
Garcia	Car Seats	4
Garcia	Water Rescue	1
Keusch	Vol Association	4
Keusch	Weight Equipment	2
Keusch	Report Editing	10
Kaliher	Tacticals	30
Pratt	Hydrant Tags	2
Wojcik	Honor Guard	2
Wojcik	Gas Kits	2
Wojcik	Vol Association	4
Sigfrid	Saws	4
Bonds	FTO	10
Weissman	Hurst Equipment	1
Mc Ginley	Fuel logs	6
Mc Ginley	Vol Association	4
Ramer	Air chisels	1
Questionati	Detection	4
Pietsch	Fans	2
Carpenter	Tool Boxes	1
Bennett	Cones & Vests	1
Hodges	Lock out kits	2
Hodges	Safety Committee	5
Ranney	Support Trailer	3
Ely	Hose bed covers	1
Eldridge	Extinguishers	2
Ely	Foam	1

Pierce	Medical	2
Snider	Fitness	1
Dagostino	Uniforms	10
Hodges	Ground Ladders	3
Gibson	Bumper Guide Flag Post	0
Daughtrey	No Smoke Systems	0
Reisdorf	Gated Intakes	2
Wernet	Hand Tools	0
Naples	Radios	12
McKeaver	Extractors	10
Sperko	Group Fitness	3
Hauck	Run Reports	10
Ryder	Apparatus Maint.	5
Burnett	Safety Committee	2
Thayer	B-Shift FTO	10
Thayer	EMT Refresher Modules	4
Thayer	AED Maintenance	6
R. Smith	Truck Checks	7
Connor	FirePro	1.5
White	Flashlights	2
Anderson	SARA Title III	20
Burton	Safety Gear	7
Burton	Apparatus Committee	4
Perry	FTO	15
Perry	Cribbing	1
McMullen	Safety committee	1
Lambert	Safety committee	1
Lambert	Asset Inventory	10
Lambert	Rope Rescue	1
Foss	Run Reports	10
Hylwa	Nozzles	8
Gatanis	Website	10

Prevention Activities Completed By Operations Division

Hydrant Flows

<u>Date</u>	<u>Address</u>	<u>Name</u>	<u>Hours</u>
-------------	----------------	-------------	--------------

Public Education Programs

<u>Date</u>	<u>Program</u>	<u>Location</u>	<u># of people</u>
7/10/2013	Truck show	4915 53 Ave E	40
7/25/2013	Truck show	SMFR Station 3	40
7/30/2013	Station tour	Sta. 3	23

Smoke Detector Installations

<u>Date</u>	<u>Address</u>	<u>Blitz</u>	<u>On call</u>	<u>FPB Request</u>
7/25/2013	5316 53 Ave E Lot Q112			X
7/19/2013	716 57 Ave E		X	
7/22/2013	3116 16 St Ct E		X2	
7/10/2013	3415 15 St E		X	
7/25/2013	3416 15 St E		X	
7/25/2013	3417 15 St E		X	

Fire Drills

<u>Date</u>	<u>OIC</u>	<u>Hours</u>	<u>School</u>
--------------------	-------------------	---------------------	----------------------

Fire Alarm Follow up

<u>Date</u>	<u>Address</u>	<u>Hours</u>	<u>Completed Y/N</u>
7/2/2013	833 Magellan Dr	0.25	Y
7/2/2013	7345 16 St E	0.25	Y
7/2/2013	7456 16 St E	0.25	Y
7/2/2013	2101 63 Ave E	0.25	Y
7/8/2013	2101 47 Terr E	0.25	Y
7/8/2013	6460 Parkland Dr	0.25	Y
7/8/2013	5700 24 St E	0.25	Y
7/8/2013	5214 22 St Ct E	0.25	Y
7/8/2013	7220 21 St E	0.25	Y
7/11/2013	5214 22 St Ct E	0.25	Y
7/23/2013	5224 15 St E	0.25	Y
7/29/2013	4210 Caddie Dr	0.25	N
7/17/2013	7880 28 St Ct	0.25	Y
7/8/2013	8319 38 St Cir	0.25	N
7/8/2013	2875 University Pkwy	0.25	N
7/1/2013	6610 33 St E	0.25	Y
7/1/2013	7080 28 St Ct E	0.25	Y
7/1/2013	924 Wilmerling	0.25	N
7/1/2013	5700 24 St E	0.25	N
7/1/2013	6915 15 St E	0.25	N
7/16/2013	1144 Tallevast Rd	0.25	Y
7/25/2013	5224 15 St E	0.25	N
7/5/2013	3715 1 St E	0.25	Y
7/20/2013	4615 18 St E	0.25	N
7/23/2013	1055 301 Blvd E	0.25	Y
7/23/2013	358 34 Ave Dr E	0.25	N
7/4/2013	8319 38 St Cir E	0.25	N
7/29/2013	2875 University Pkwy	0.25	Y
7/9/2013	7675 Matoaka Rd	0.5	Y
7/9/2013	2875 University Pkwy	0.5	N
7/15/2013	2975 University Pkwy	0.5	N
7/18/2013	2875 University Pkwy	0.5	N
7/18/2013	7089 28 St. Ct. E.	0.5	N
7/4/2013	3715 1 st e	0.5	Y
7/4/2013	202 13 ave e	0.5	N
7/13/2013	3715 1 st e	0.5	N
7/30/2013	1820 47 Ter e	0.5	Y
7/18/2013	8193 Tourist Center Drive East	0.5	Y
7/30/2013	7565 Commerce Ct.	0.5	Y
7/30/2013	7555 Commerce Ct.	0.5	N
7/30/2013	2240 72 Ter E	0.5	N
7/30/2013	2875 University Pkwy	0.5	N
7/9/2013	2240 72 Terr E	0.5	Y
7/24/2013	5224 15 St E	0.5	N
7/31/2013	2334 Whitfield Park Loop	0.5	N

Comparison of Yearly Calls by Station and Month

YEARLY CALLS BY MONTH - 2013

	Station 1	Station 2	Station 3	Station 4	Station 5	Monthly	YTD Total
January	155	102	61	50	41	409	409
February	141	91	62	47	39	380	789
March	170	92	55	61	30	408	1197
April	151	90	63	50	33	387	1584
May	136	88	49	58	36	367	1951
June	154	101	55	45	38	393	2344
July	132	75	55	49	30	341	2685
August							
September							
October							
November							
December							
						Grand Total	
Total	1039	639	400	360	247	2685	

YEARLY CALLS BY MONTH - 2012

	Station 1	Station 2	Station 3	Station 4	Station 5	Monthly	YTD Total
January	134	100	63	56	48	401	401
February	123	86	54	61	32	356	757
March	155	100	62	52	47	416	1173
April	135	93	49	50	33	360	1533
May	113	104	37	61	43	358	1891
June	130	97	50	53	35	365	2256
July	135	95	67	49	30	376	2632
August	135	101	54	49	37	376	3008
September	118	96	59	50	30	353	3361
October	125	84	54	47	42	352	3713
November	178	108	54	60	47	447	4160
December	162	101	54	68	33	418	4578
						Grand Total	
Total	1643	1165	657	656	457	4578	